

This text and the graphics disappear when printing (CNTR+P). This file should be opened only with Adobe® products to be sure it is printed correctly. No commercial uses allowed for this file. To obtain license(s) for commercial purposes please contact us through the website <http://classicaland.com>.

CLASSICALAND.COM

This text and the graphics disappear when printing (CTRL+P). This file should be opened only with Adobe® products to be sure it is printed correctly. No commercial uses allowed for this file. To obtain license(s) for commercial purposes please contact us through the website <http://classicaland.com>.

CLASSICAL Land CLASSICAL Land CLASSICAL Land CLASSICAL Land CLASSICAL Land

This text and the graphics disappear when printing (CNTR+P). This file should be opened only with Adobe® products to be sure it is printed correctly. No commercial uses allowed for this file. To obtain license(s) for commercial purposes please contact us through the website <http://classicaland.com>.

This text and the graphics disappear when printing (CNTR+P). This file should be opened only with Adobe® products to be sure it is printed correctly. No commercial uses allowed for this file. To obtain license(s) for commercial purposes please contact us through the website <http://classicaland.com>.

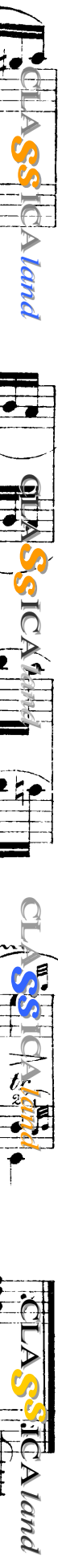

Presto.

This text and the graphics disappear when printing (CNTR+P). This file should be opened only with Adobe® products to be sure it is printed correctly. No commercial uses allowed for this file. To obtain license(s) for commercial purposes please contact us through the website <http://classicaland.com>.

CLASSICALLand

CLASSICALLand

CLASSICALLand

CLASSICALLand

This text and the graphics disappear when printing (CNTR+P). This file should be opened only with Adobe® products to be sure it is printed correctly. No commercial uses allowed for this file. To obtain license(s) for commercial purposes please contact us through the website <http://classicaland.com>.

CLASSICAL LAND

This text and the graphics disappear when printing (CTRL+P). This file should be opened only with Adobe® products to be sure it is printed correctly. No commercial uses allowed for this file. To obtain license(s) for commercial purposes please contact us through the website <http://classicaland.com>.

decresc. f

Maggiore. p fp

cresc. f

p fp

fp fp

CLASSICALAND.COM

This text and the graphics disappear when printing (CNTR+P). This file should be opened only with Adobe® products to be sure it is printed correctly. No commercial uses allowed for this file. To obtain license(s) for commercial purposes please contact us through the website <http://classicaland.com>.

CLASSICALland

CLASSICALland

CLASSICALland

CLASSICALland

This text and the graphics disappear when printing (CNTR+P). This file should be opened only with Adobe® products to be sure it is printed correctly. No commercial uses allowed for this file. To obtain license(s) for commercial purposes please contact us through the website <http://classicaland.com>.

This text and the graphics disappear when printing (CNTR+P). This file should be opened only with Adobe® products to be sure it is printed correctly. No commercial uses allowed for this file. To obtain license(s) for commercial purposes please contact us through the website <http://classicaland.com>.