Sonate.

Dem Erzherzog Rudolph gewidmet.

L. van Beethoven, Op. 111.

Komponiert am 13. Januar 1822.

32.

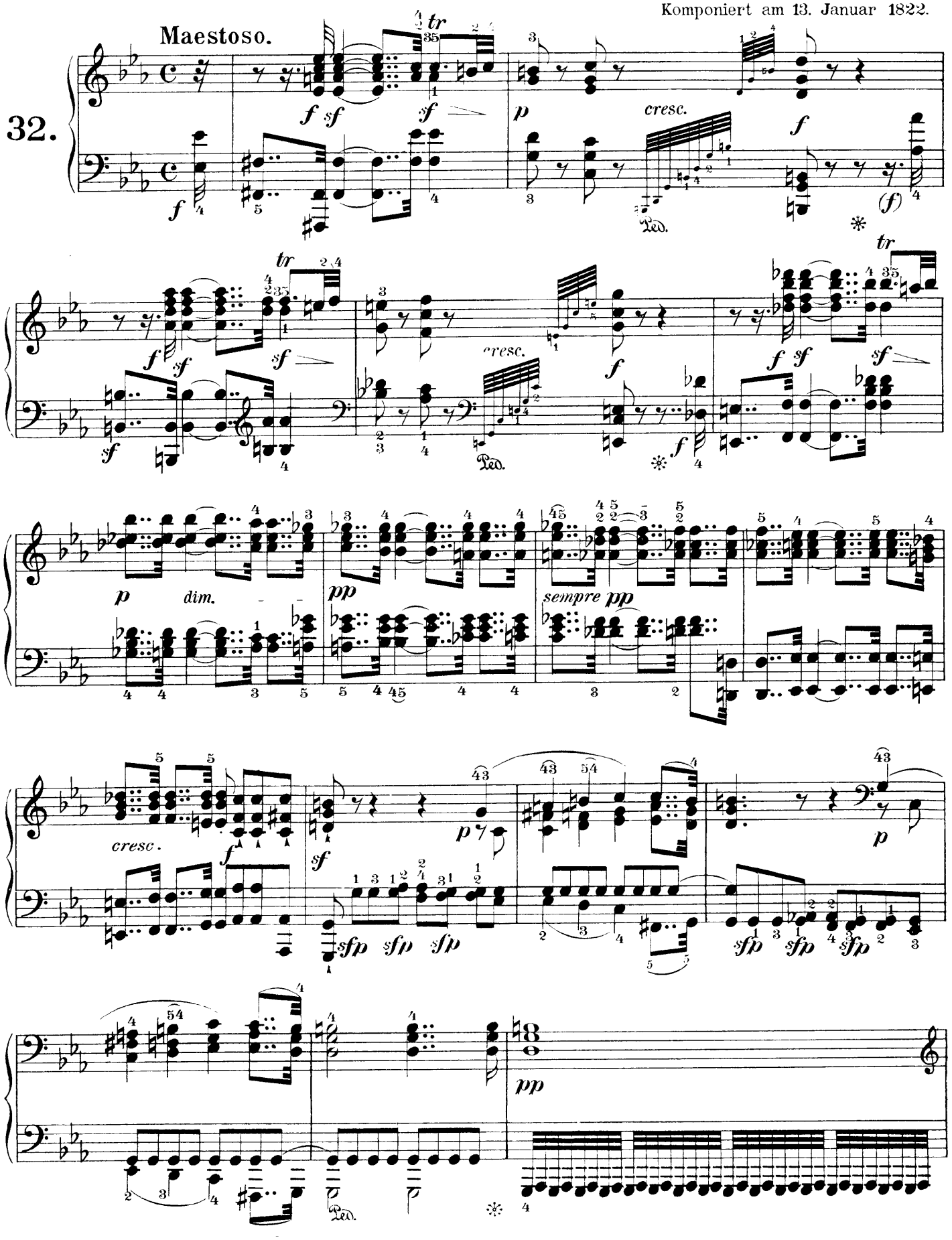

Allegro con brio ed appassionato.

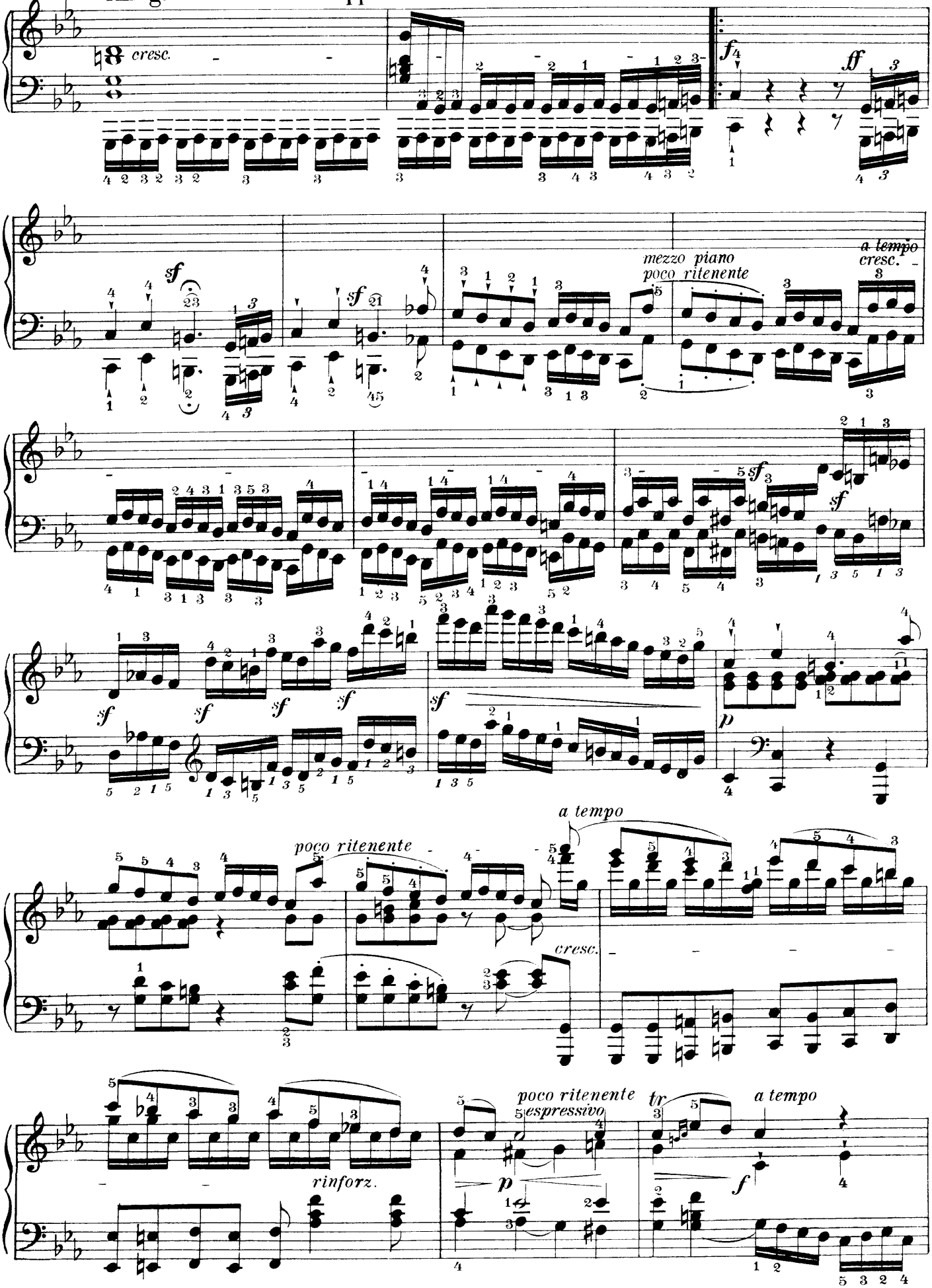

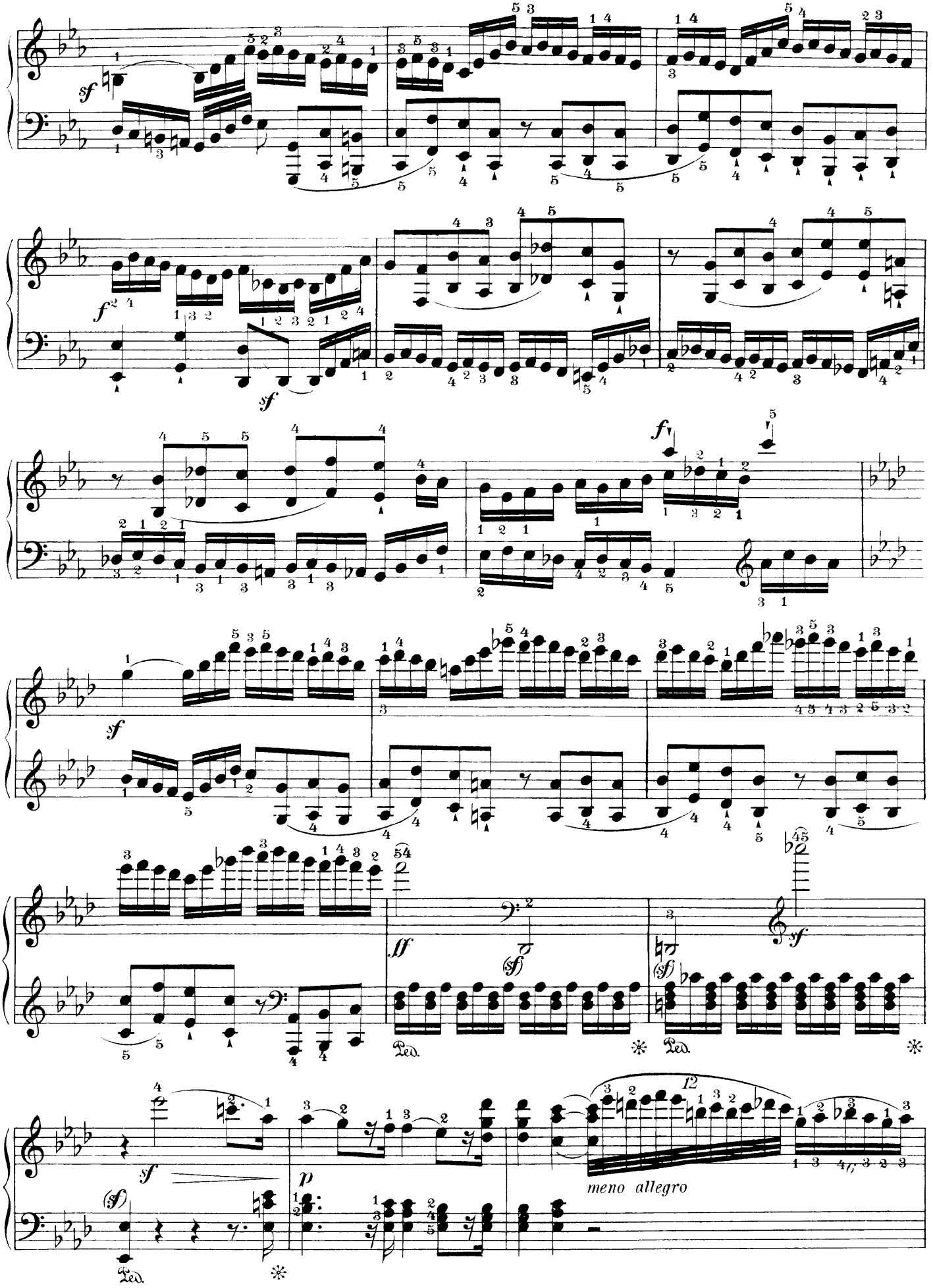
sf
f
sf
f
sf
ff
(sf)
sf
(sf)
Ped.
*
Ped.
*
sf
(sf)
Ped.
*
p
12
meno allegro

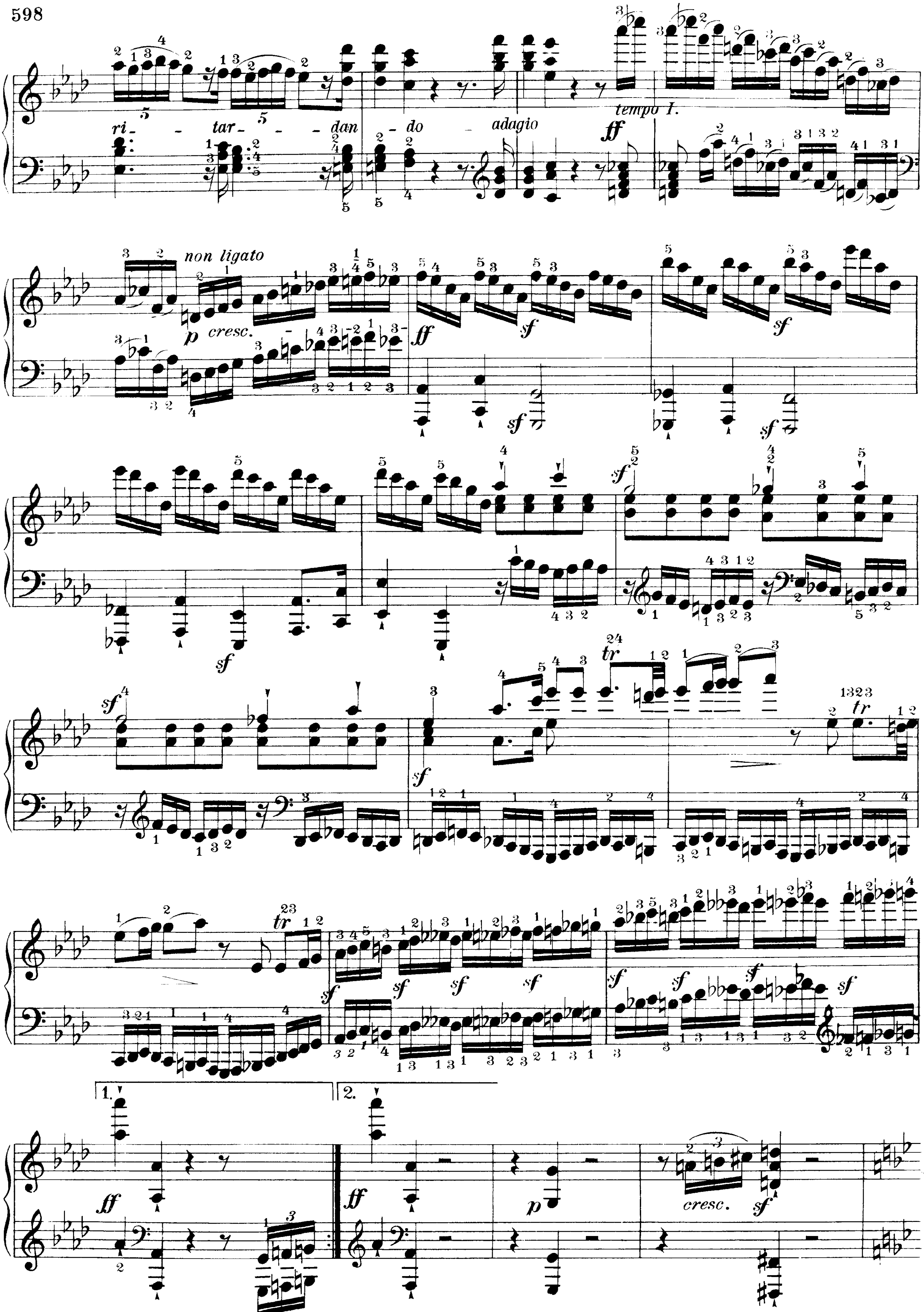
ri - tar - dan - do
adagio
tempo I.
non ligato
p cresc.
cresc.

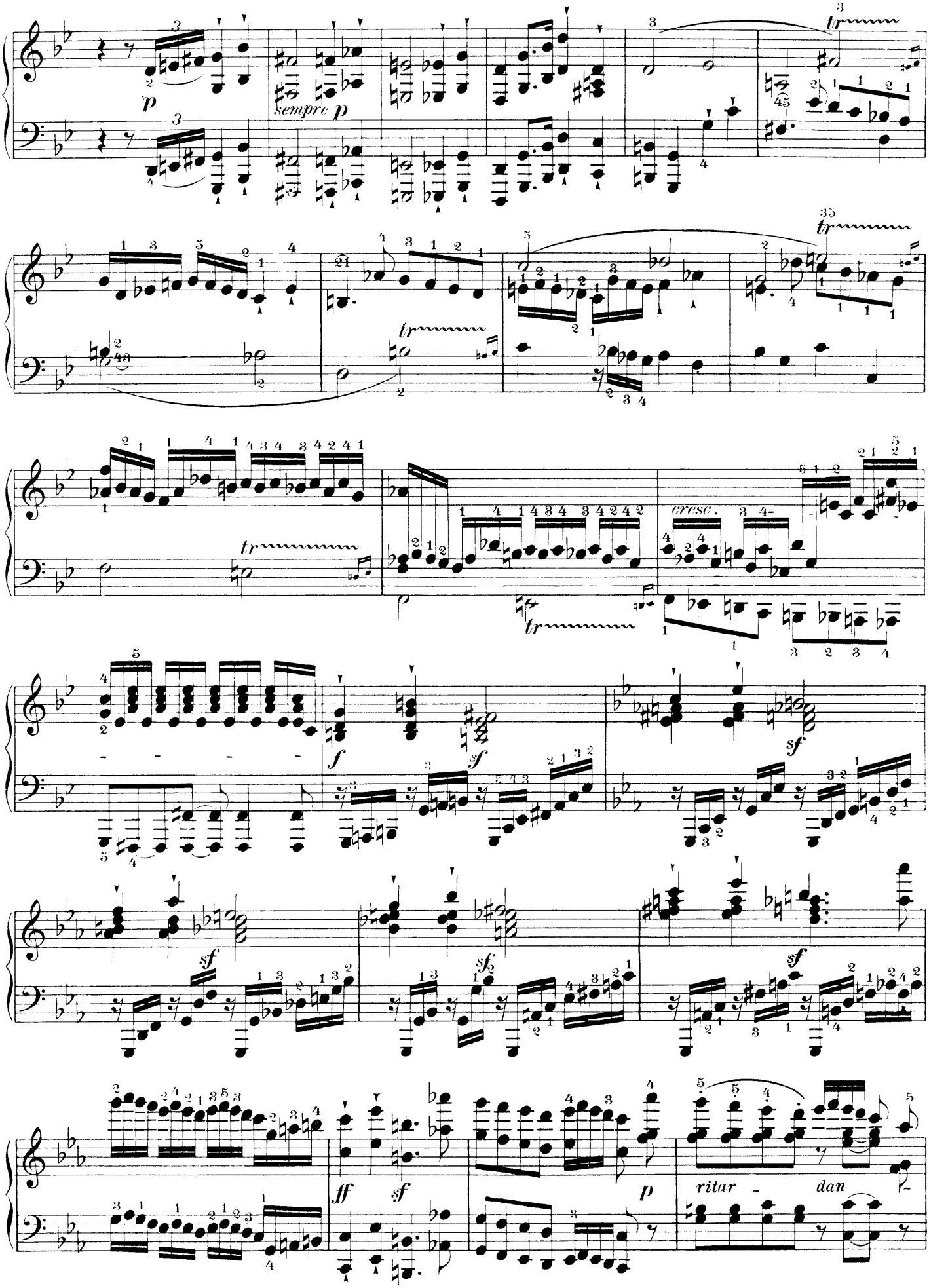
p
sempre p
tr
cresc.
sf
ff
ritar - dan

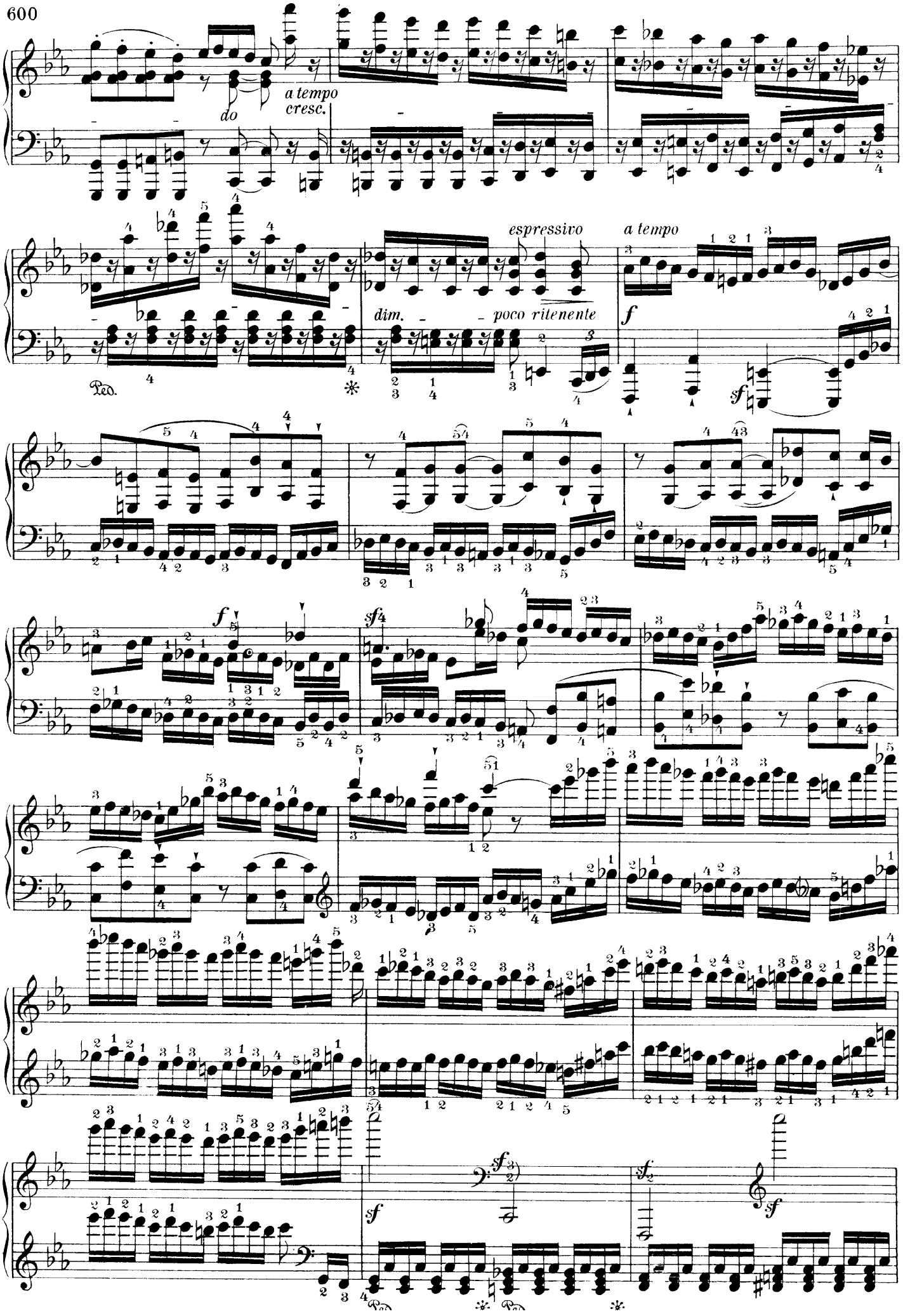
a tempo
cresc.
espressivo
a tempo
dim.
poco ritenente
Ped.

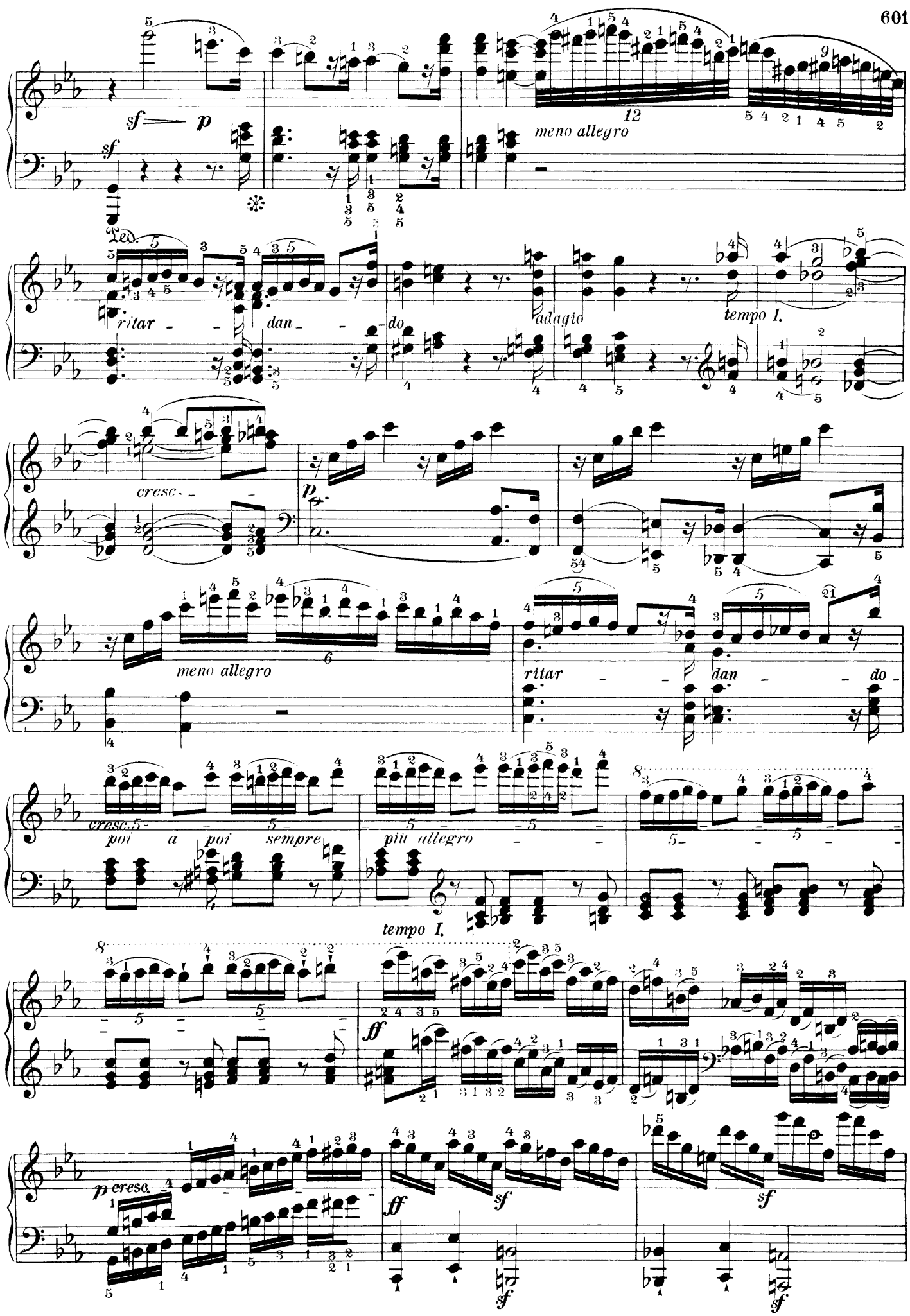
sf
p
meno allegro
Ped.
ritar - - dan - - do
adagio
tempo I.
cresc. - -
p
meno allegro
ritar - - dan - - do
cresc.
poi a poi sempre
più allegro
tempo I.
ff
p cresc.
ff
sf
sf
sf
sf

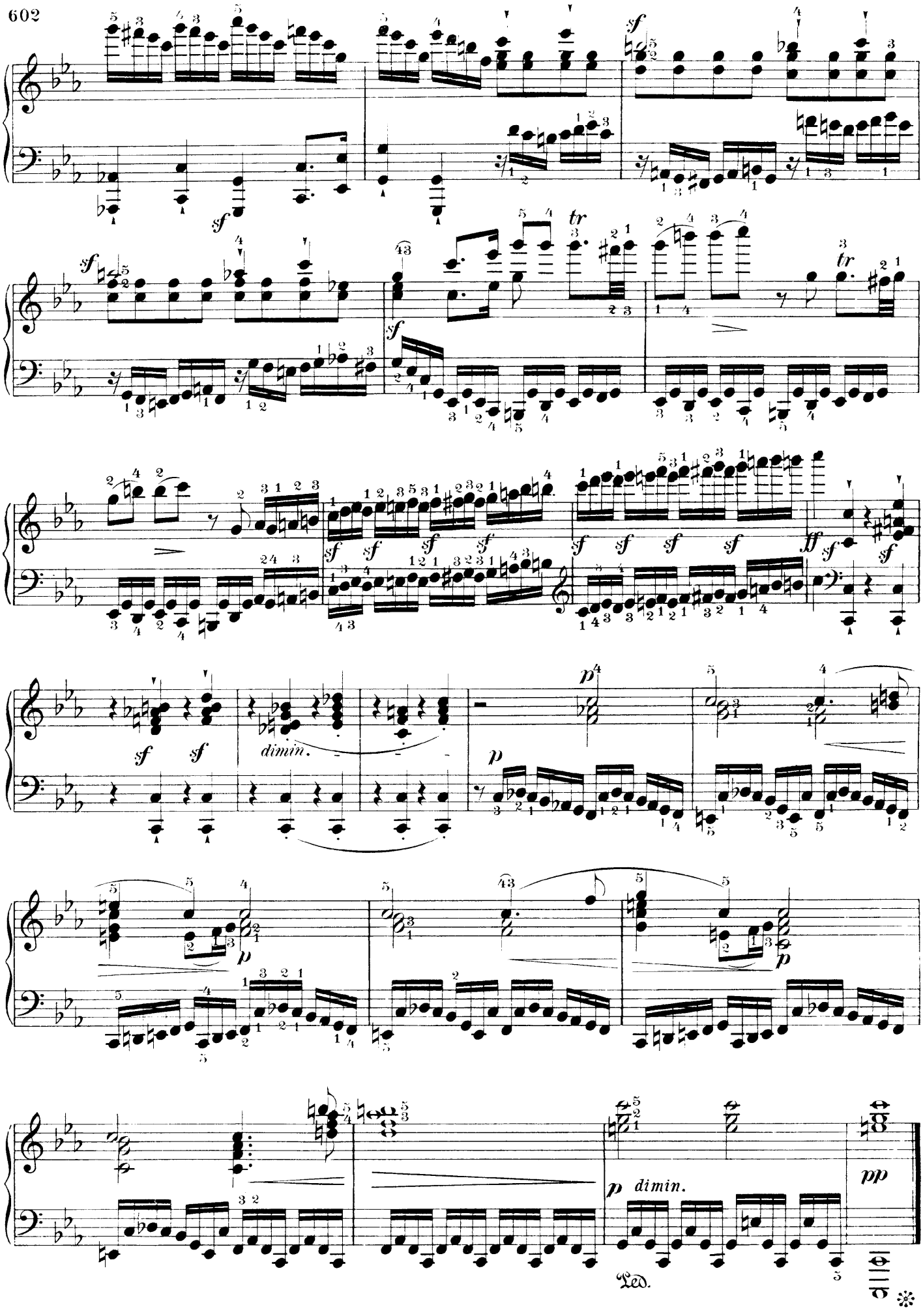
sf
tr
dimin.
p
ff
pp
Led.

ARIETTA.
Adagio molto semplice e cantabile.

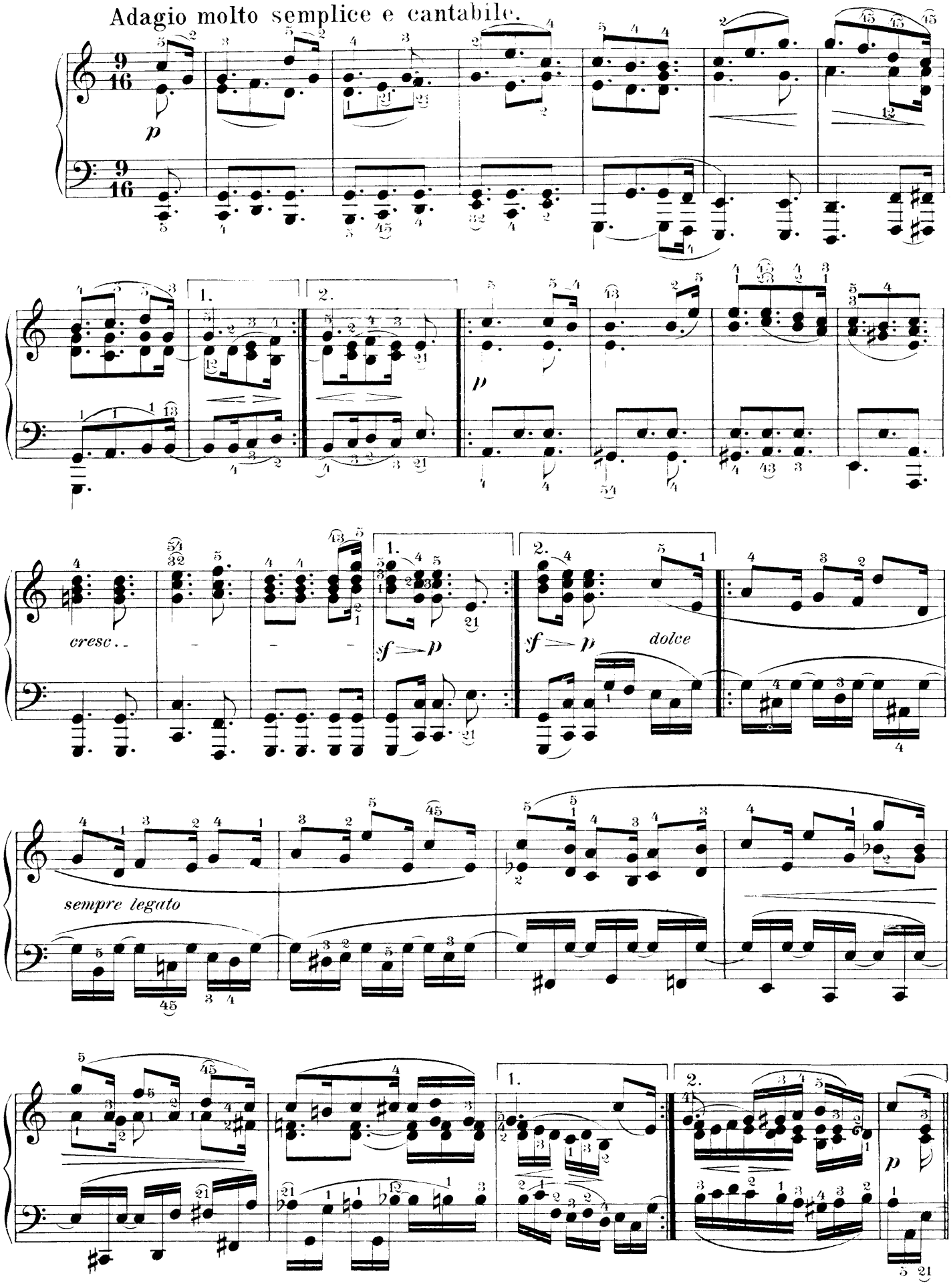

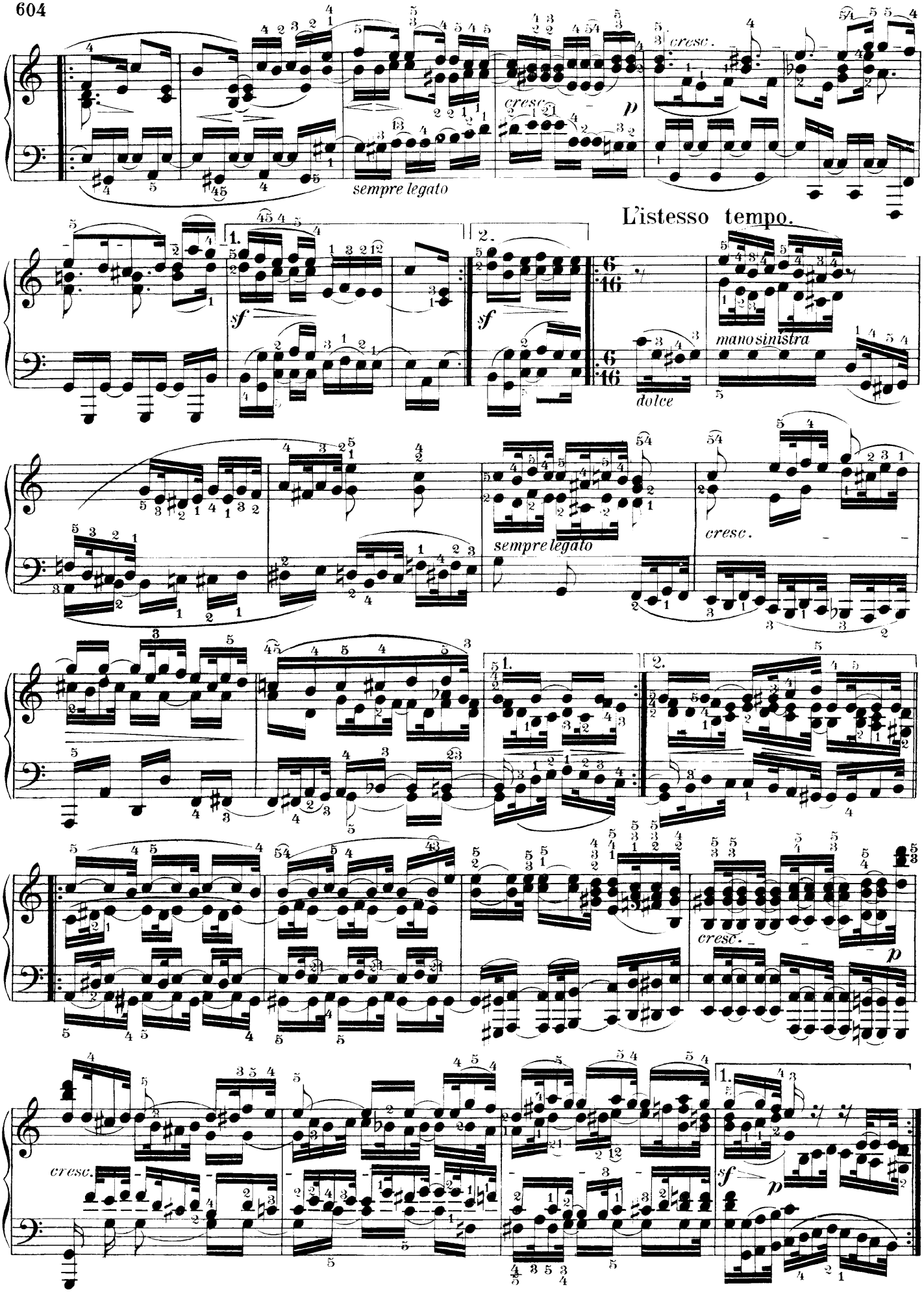
cresc.
sempre legato
L'istesso tempo.
mano sinistra
dolce
cresc.
sempre legato
cresc.
cresc.